



जळगांव शहर

महानगरपालिका, जळगांव

फोन : २२२२२६१, ६२, ६३, ६४, ६५

Appendix - K

इमारत बांधकाम

वापर करणेबाबत दाखला

पूर्वतः अंशतः

Bye Laws No. 7.7

जा.क्र. ज.श.म.न.पा./न.र./भोप्र/१०६९४—

दिनांक :- १४/०२/२०१०

श्री. विद्युत खानदेश कॉलेज टेज्युकेशन सोसायटी [COEIT]
जळगांव.

लायसन्स आर्किटेक्ट / परवानाधारक इंजिनियर / सुपरव्हाईजर श्री. जे. व्हा. चौधरी

यांचा या कार्यालयास आलेला अर्ज क्रमांक नं./०५१० दिनांक : ०२/११/२००९

नुसार दाखला देण्यात येतो की, जळगांव शिवारातील स.नं. / म.नं. २३९, २४० सि. स. नं. / प्लॉट नं. ७४८०

मधील इमारतीचे लकमजळा + पहिळा + डुकरा + झाडांची सिलसिला मजल्याचे बांधकाम इकडील बांधकाम परवानगी

नं. नं./०४४५ दिनांक ०८/०६/२००९ अन्वये दिल्याप्रमाणे संबंधित आर्किटेक्ट / परवानाधारक इंजिनियर /

सुपरव्हाईजर यांचे निरीक्षणाखाली पूर्ण झालेले असून रूढिवास्त / वाणिज्य / रूढिवास्त + वाणिज्य / औद्योगिक

वापर करण्यासाठी खालील शर्तीस अधीन राहून मुंबई प्रांतिक महानगरपालिका अधिनियम १९४९ चे कलम २६३ अन्वये भोगवटा

परवानगी देण्यात येत आहे.

इमारतीचे विवरण -

मापे सोबलच्या मंजूर नकाशाप्रमाणे आहेत.

विट्डींग नं. ०९, स.नं. २३९, २४० व २४१, सि.स.नं. -
७४८०, जळगांव शिवार]

[लकमजळा + पहिळा मजळा + डुकरा मजळा + झाडांची -
सिलसिला मजळा, शिस्तगीळ वापर]

अटी :-

१. सदरहू पूर्ण केलेले बांधकाम इमारतीच्या वापरात अथवा बांधकामामध्ये महानगरपालिकेच्या पूर्व लेखी परवानगी घेतल्याशिवाय कुठलाही बदल करू नये.
२. भविष्यात मंजूरी व्यतिरिक्त जागेवर बांधकाम केल्याचे आढळल्यास ते वाढीव बांधकाम कोणतीही पूर्व सुचना न देता तोडून टाकण्यात येईल व त्याचा पूर्ण खर्च आपणाकडून वसूल करण्यात येईल.
३. भविष्यात रस्ता रुंदीकरणासाठी जागा लागल्यास ती इमारतीच्या सामासिक अंतरातून जळगांव शहर महानगरपालिकेस विनामुल्य हस्तांतरीत करावी लागेल.
४. इमारतीच्या व जागेच्या मालकी हक्काबाबत कुठलाही वाद निर्माण झाल्यास त्यास महानगरपालिका जबाबदार राहणार नाही. त्याबद्दल सर्वस्वी जबाबदारी आपली राहिल.

प्रत - १. फेर आकारणी विभाग

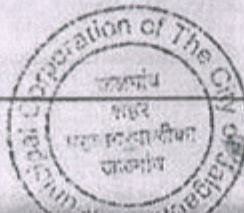

सहाय्यक-संचालक, नगररचना / आयुक्त

जळगांव शहर महानगरपालिका, जळगांव

महाराष्ट्र,

PRINCIPAL

K.C.E.SOCIETY'S

COLLEGE OF ENGG.

TOTAL BLP AREA		RECORDED PARKING		TOTAL PARKING	
1st	4th	1st	2nd	3rd	4th
7453.10 SQ.M		50	250	50	250

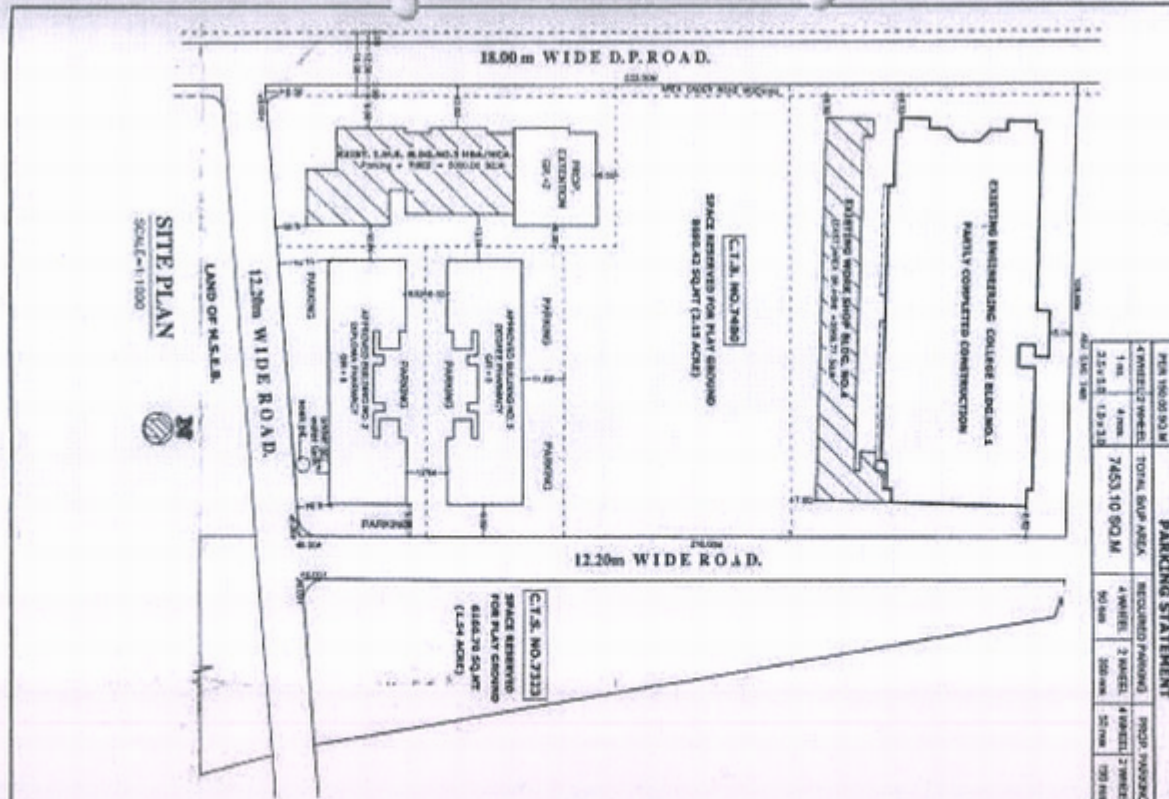

AREA STATEMENT

BLDG. NO.	GROUND FL.	FIRST FL.	SECOND FL.	THIRD FL.	TOTAL AREA
EXISTING BLDG. NO. 1	3271.90 SQ.M	3182.71 SQ.M	3290.51 SQ.M	432.50 SQ.M	10567.62 SQ.M
NEWLY COMPLETED CONSTRUCTION	3271.90 SQ.M	3182.71 SQ.M	3290.51 SQ.M	432.50 SQ.M	10567.62 SQ.M
TOTAL EXISTING B/LP AREA	6543.80 SQ.M	6365.42 SQ.M	6581.02 SQ.M	865.00 SQ.M	18355.24 SQ.M
APPROVED B/LP AREA OF NEW BLDG. NO. 2	494.80 SQ.M	1262.70 SQ.M	1262.70 SQ.M	1262.70 SQ.M	3323.20 SQ.M
APPROVED B/LP AREA OF NEW BLDG. NO. 3	1171.16 SQ.M	1262.70 SQ.M	1262.70 SQ.M	1262.70 SQ.M	3959.26 SQ.M
APPROVED B/LP AREA OF NEW BLDG. NO. 5	394.60 SQ.M	1262.70 SQ.M	1262.70 SQ.M	1262.70 SQ.M	3282.70 SQ.M
TOTAL EXIST. + APPR. + COMP. B/LP AREA	12964.86 SQ.M	12964.86 SQ.M	12964.86 SQ.M	12964.86 SQ.M	52959.44 SQ.M

AREA STATEMENT		TOTAL AREA		TOTAL EXIST. + APPR. + COMP. B/LP AREA	
AREA OF C.T.S. NO. 7340	23419.37 SQ.M	7261.42 SQ.M	23419.37 SQ.M	23419.37 SQ.M	23419.37 SQ.M
AREA OF C.T.S. NO. 7323	6190.79 SQ.M	1954.46 SQ.M	6190.79 SQ.M	6190.79 SQ.M	6190.79 SQ.M
LESS PLAY GROUND AREA OF CAMPUS 408	54327.08 SQ.M	21548.24 SQ.M	21548.24 SQ.M	21548.24 SQ.M	21548.24 SQ.M
STAIRWAY AREA OF FLOOR 608	21548.24 SQ.M	4309.04 SQ.M	4309.04 SQ.M	4309.04 SQ.M	4309.04 SQ.M
TOTAL STAIRWAY AREA OF CAMPUS (1-20)	4309.04 SQ.M	8618.08 SQ.M	8618.08 SQ.M	8618.08 SQ.M	8618.08 SQ.M
TOTAL EXIST. + APPR. + COMP. B/LP AREA	54477.74 SQ.M	3323.20 SQ.M	3323.20 SQ.M	3323.20 SQ.M	3323.20 SQ.M
LESS STAIRWAY AREA	8618.08 SQ.M				
RESERVED B/LP AREA	8278.54 SQ.M				

SCHEDULE OF DOORS & WINDOWS		TOTAL AREA		TOTAL EXIST. + APPR. + COMP. B/LP AREA	
DOOR	1.20 X 2.40	7261.42 SQ.M	7261.42 SQ.M	7261.42 SQ.M	7261.42 SQ.M
WINDOW	0.75 X 2.40	6190.79 SQ.M	6190.79 SQ.M	6190.79 SQ.M	6190.79 SQ.M
VENTILATOR	1.50 X 0.50	21548.24 SQ.M	21548.24 SQ.M	21548.24 SQ.M	21548.24 SQ.M
VENTILATOR	1.80 X 0.60	4309.04 SQ.M	4309.04 SQ.M	4309.04 SQ.M	4309.04 SQ.M
VENTILATOR	0.45 X 0.60	8618.08 SQ.M	8618.08 SQ.M	8618.08 SQ.M	8618.08 SQ.M

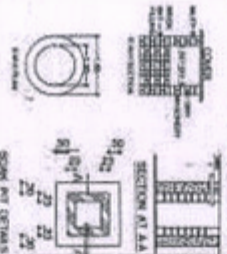

NOTE:- ALL MEASUREMENT ARE IN METERS

EXISTING CONSTRUCTION SHOWN IN GREEN

PROPOSED CONSTRUCTION SHOWN IN BLACK

FLAT BOUNDARY SHOWN IN YELLOW

DEMOLISHING WORK

MANAGEMENT COLLEGE EDUCATION SOCIETY'S
EDUCATIONAL COMPLEX NO. 1 FOR COLLEGE OF
ENGINEERING AND TECHNOLOGY IN
CAMPUS, 708 (S.No. 1) JALANDHAR P.N. COLLEGE
(N.S.I) PUNJAB COMPREHENSIVE CONSTRUCTION BLDG. NO. 1

APPROVING AUTHORITY



APPROVED

For the Principal
K.C.E.S. Society
Principal
Educational
2017

OWNER'S SIGNATURE

[Signature]

ARCHITECT
[Signature]
M. Faridulhaque
62, Anp, I.A.

PROJECT
PRESIDENT
K.C.E.S. SOCIETY
Sector, Jalandhar

DATE: 22.04.2017

SCALE: 1:1000

PRINCIPAL
K.C.E.SOCIETY'S
COLLEGE OF ENGG. &

AREA CALCULATION FOR FIRST FLOOR

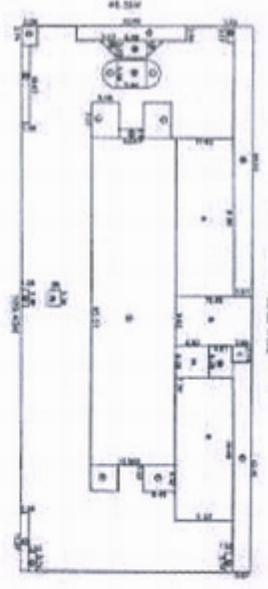

AREA CALCULATION OF 1st FLOOR

Sl. No.	Description	Area (sq. m)
1	Office	100.00
2	Meeting Room	50.00
3	Library	150.00
4	Class Room	200.00
5	Lab	100.00
6	Workshop	100.00
7	Store Room	50.00
8	Corridor	100.00
9	Staircase	50.00
10	Rest Room	50.00
11	W.C.	50.00
12	Kitchen	50.00
13	Break Room	50.00
14	Reception	50.00
15	Entrance	50.00
16	Open Area	100.00
17	Roof	100.00
18	Other	100.00
Total	Area	1500.00

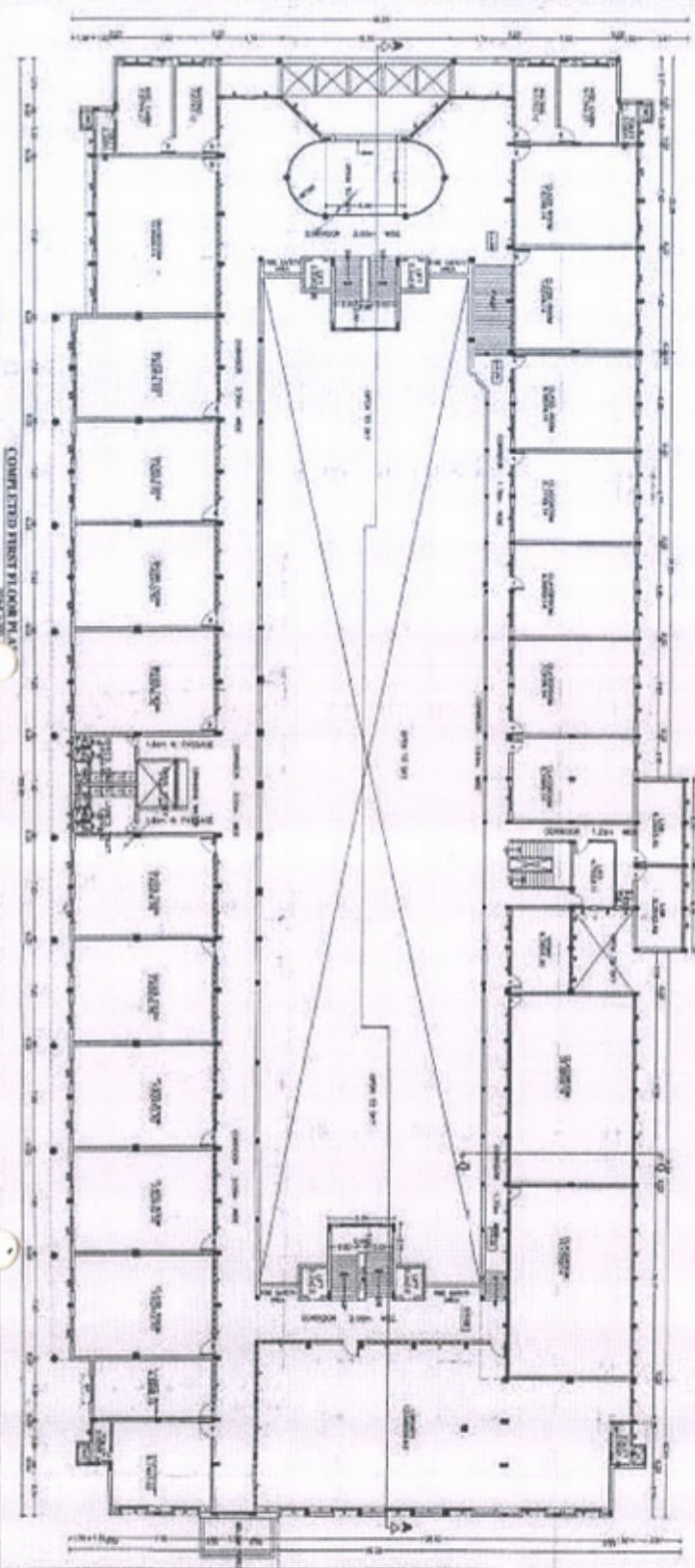
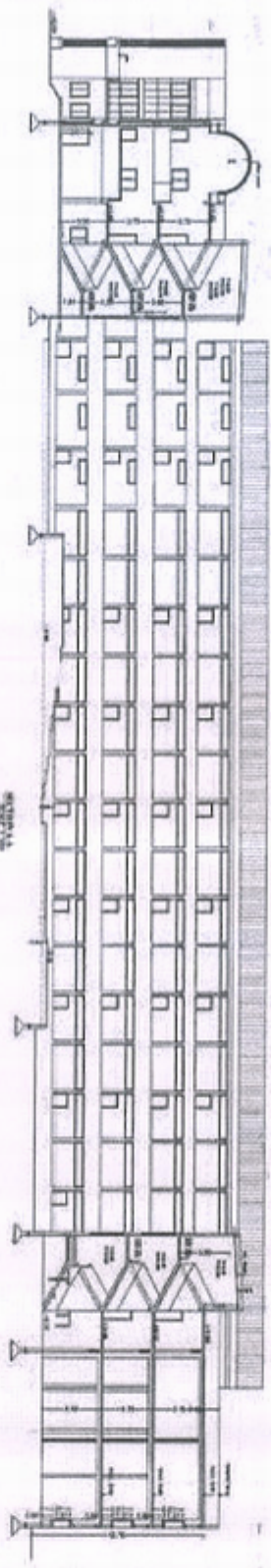

APPROVING AUTHORITY

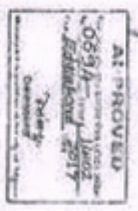

PRINCIPAL
K.C.E.SOCIETY'S
COLLEGE OF ENCC



NOTED: ALL DIMENSIONS ARE IN METERS
 DRAWN FOR THE ARCHITECTURE
 ARCHITECT: **Archandhant**
 111, 112, 113, 114, 115, 116, 117, 118, 119, 120, 121, 122, 123, 124, 125, 126, 127, 128, 129, 130, 131, 132, 133, 134, 135, 136, 137, 138, 139, 140, 141, 142, 143, 144, 145, 146, 147, 148, 149, 150, 151, 152, 153, 154, 155, 156, 157, 158, 159, 160, 161, 162, 163, 164, 165, 166, 167, 168, 169, 170, 171, 172, 173, 174, 175, 176, 177, 178, 179, 180, 181, 182, 183, 184, 185, 186, 187, 188, 189, 190, 191, 192, 193, 194, 195, 196, 197, 198, 199, 200, 201, 202, 203, 204, 205, 206, 207, 208, 209, 210, 211, 212, 213, 214, 215, 216, 217, 218, 219, 220, 221, 222, 223, 224, 225, 226, 227, 228, 229, 230, 231, 232, 233, 234, 235, 236, 237, 238, 239, 240, 241, 242, 243, 244, 245, 246, 247, 248, 249, 250, 251, 252, 253, 254, 255, 256, 257, 258, 259, 260, 261, 262, 263, 264, 265, 266, 267, 268, 269, 270, 271, 272, 273, 274, 275, 276, 277, 278, 279, 280, 281, 282, 283, 284, 285, 286, 287, 288, 289, 290, 291, 292, 293, 294, 295, 296, 297, 298, 299, 300, 301, 302, 303, 304, 305, 306, 307, 308, 309, 310, 311, 312, 313, 314, 315, 316, 317, 318, 319, 320, 321, 322, 323, 324, 325, 326, 327, 328, 329, 330, 331, 332, 333, 334, 335, 336, 337, 338, 339, 340, 341, 342, 343, 344, 345, 346, 347, 348, 349, 350, 351, 352, 353, 354, 355, 356, 357, 358, 359, 360, 361, 362, 363, 364, 365, 366, 367, 368, 369, 370, 371, 372, 373, 374, 375, 376, 377, 378, 379, 380, 381, 382, 383, 384, 385, 386, 387, 388, 389, 390, 391, 392, 393, 394, 395, 396, 397, 398, 399, 400, 401, 402, 403, 404, 405, 406, 407, 408, 409, 410, 411, 412, 413, 414, 415, 416, 417, 418, 419, 420, 421, 422, 423, 424, 425, 426, 427, 428, 429, 430, 431, 432, 433, 434, 435, 436, 437, 438, 439, 440, 441, 442, 443, 444, 445, 446, 447, 448, 449, 450, 451, 452, 453, 454, 455, 456, 457, 458, 459, 460, 461, 462, 463, 464, 465, 466, 467, 468, 469, 470, 471, 472, 473, 474, 475, 476, 477, 478, 479, 480, 481, 482, 483, 484, 485, 486, 487, 488, 489, 490, 491, 492, 493, 494, 495, 496, 497, 498, 499, 500, 501, 502, 503, 504, 505, 506, 507, 508, 509, 510, 511, 512, 513, 514, 515, 516, 517, 518, 519, 520, 521, 522, 523, 524, 525, 526, 527, 528, 529, 530, 531, 532, 533, 534, 535, 536, 537, 538, 539, 540, 541, 542, 543, 544, 545, 546, 547, 548, 549, 550, 551, 552, 553, 554, 555, 556, 557, 558, 559, 560, 561, 562, 563, 564, 565, 566, 567, 568, 569, 570, 571, 572, 573, 574, 575, 576, 577, 578, 579, 580, 581, 582, 583, 584, 585, 586, 587, 588, 589, 590, 591, 592, 593, 594, 595, 596, 597, 598, 599, 600, 601, 602, 603, 604, 605, 606, 607, 608, 609, 610, 611, 612, 613, 614, 615, 616, 617, 618, 619, 620, 621, 622, 623, 624, 625, 626, 627, 628, 629, 630, 631, 632, 633, 634, 635, 636, 637, 638, 639, 640, 641, 642, 643, 644, 645, 646, 647, 648, 649, 650, 651, 652, 653, 654, 655, 656, 657, 658, 659, 660, 661, 662, 663, 664, 665, 666, 667, 668, 669, 670, 671, 672, 673, 674, 675, 676, 677, 678, 679, 680, 681, 682, 683, 684, 685, 686, 687, 688, 689, 690, 691, 692, 693, 694, 695, 696, 697, 698, 699, 700, 701, 702, 703, 704, 705, 706, 707, 708, 709, 710, 711, 712, 713, 714, 715, 716, 717, 718, 719, 720, 721, 722, 723, 724, 725, 726, 727, 728, 729, 730, 731, 732, 733, 734, 735, 736, 737, 738, 739, 740, 741, 742, 743, 744, 745, 746, 747, 748, 749, 750, 751, 752, 753, 754, 755, 756, 757, 758, 759, 760, 761, 762, 763, 764, 765, 766, 767, 768, 769, 770, 771, 772, 773, 774, 775, 776, 777, 778, 779, 780, 781, 782, 783, 784, 785, 786, 787, 788, 789, 790, 791, 792, 793, 794, 795, 796, 797, 798, 799, 800, 801, 802, 803, 804, 805, 806, 807, 808, 809, 810, 811, 812, 813, 814, 815, 816, 817, 818, 819, 820, 821, 822, 823, 824, 825, 826, 827, 828, 829, 830, 831, 832, 833, 834, 835, 836, 837, 838, 839, 840, 841, 842, 843, 844, 845, 846, 847, 848, 849, 850, 851, 852, 853, 854, 855, 856, 857, 858, 859, 860, 861, 862, 863, 864, 865, 866, 867, 868, 869, 870, 871, 872, 873, 874, 875, 876, 877, 878, 879, 880, 881, 882, 883, 884, 885, 886, 887, 888, 889, 890, 891, 892, 893, 894, 895, 896, 897, 898, 899, 900, 901, 902, 903, 904, 905, 906, 907, 908, 909, 910, 911, 912, 913, 914, 915, 916, 917, 918, 919, 920, 921, 922, 923, 924, 925, 926, 927, 928, 929, 930, 931, 932, 933, 934, 935, 936, 937, 938, 939, 940, 941, 942, 943, 944, 945, 946, 947, 948, 949, 950, 951, 952, 953, 954, 955, 956, 957, 958, 959, 960, 961, 962, 963, 964, 965, 966, 967, 968, 969, 970, 971, 972, 973, 974, 975, 976, 977, 978, 979, 980, 981, 982, 983, 984, 985, 986, 987, 988, 989, 990, 991, 992, 993, 994, 995, 996, 997, 998, 999, 1000

SCHEDULE OF WORKS & QUANTITIES	
1. 100% COMPLETE	100%
2. 100% COMPLETE	100%
3. 100% COMPLETE	100%
4. 100% COMPLETE	100%
5. 100% COMPLETE	100%
6. 100% COMPLETE	100%
7. 100% COMPLETE	100%
8. 100% COMPLETE	100%
9. 100% COMPLETE	100%
10. 100% COMPLETE	100%
11. 100% COMPLETE	100%
12. 100% COMPLETE	100%
13. 100% COMPLETE	100%
14. 100% COMPLETE	100%
15. 100% COMPLETE	100%
16. 100% COMPLETE	100%
17. 100% COMPLETE	100%
18. 100% COMPLETE	100%
19. 100% COMPLETE	100%
20. 100% COMPLETE	100%

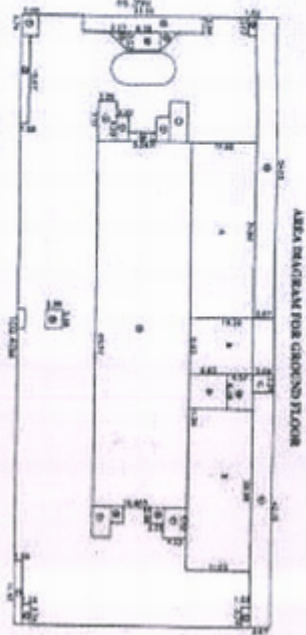

AREA PROGRAM FOR GROUND FLOOR

AREA CALCULATIONS OF GROUND FLOOR	
NO. OF ROOMS	20
TOTAL AREA	1000 SQ. M.
AREA OF CORRIDORS	100 SQ. M.
AREA OF STAIRS	50 SQ. M.
AREA OF LIFTS	20 SQ. M.
AREA OF REST ROOMS	10 SQ. M.
AREA OF OTHER FACILITIES	100 SQ. M.
TOTAL AREA	1380 SQ. M.

SCHEDULE OF WORKS	
NO. OF ROOMS	20
TOTAL AREA	1000 SQ. M.
AREA OF CORRIDORS	100 SQ. M.
AREA OF STAIRS	50 SQ. M.
AREA OF LIFTS	20 SQ. M.
AREA OF REST ROOMS	10 SQ. M.
AREA OF OTHER FACILITIES	100 SQ. M.
TOTAL AREA	1380 SQ. M.

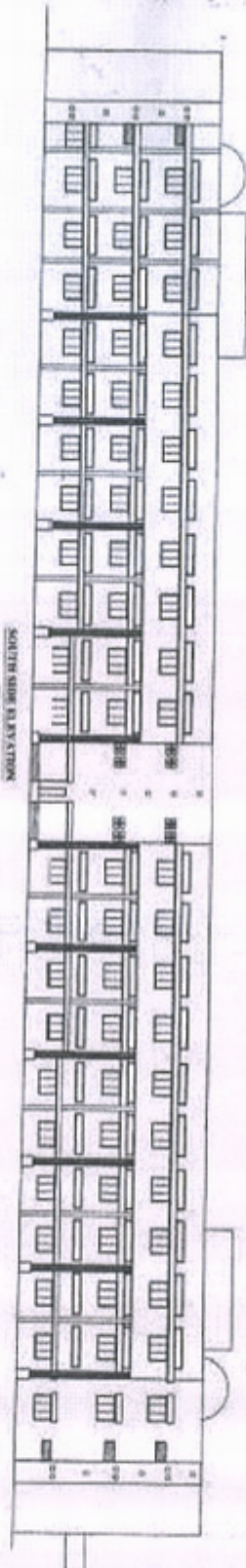
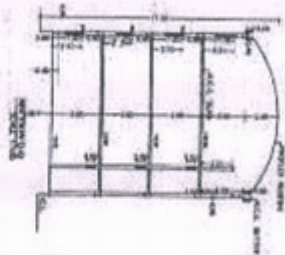

SOUTH SIDE ELEVATION

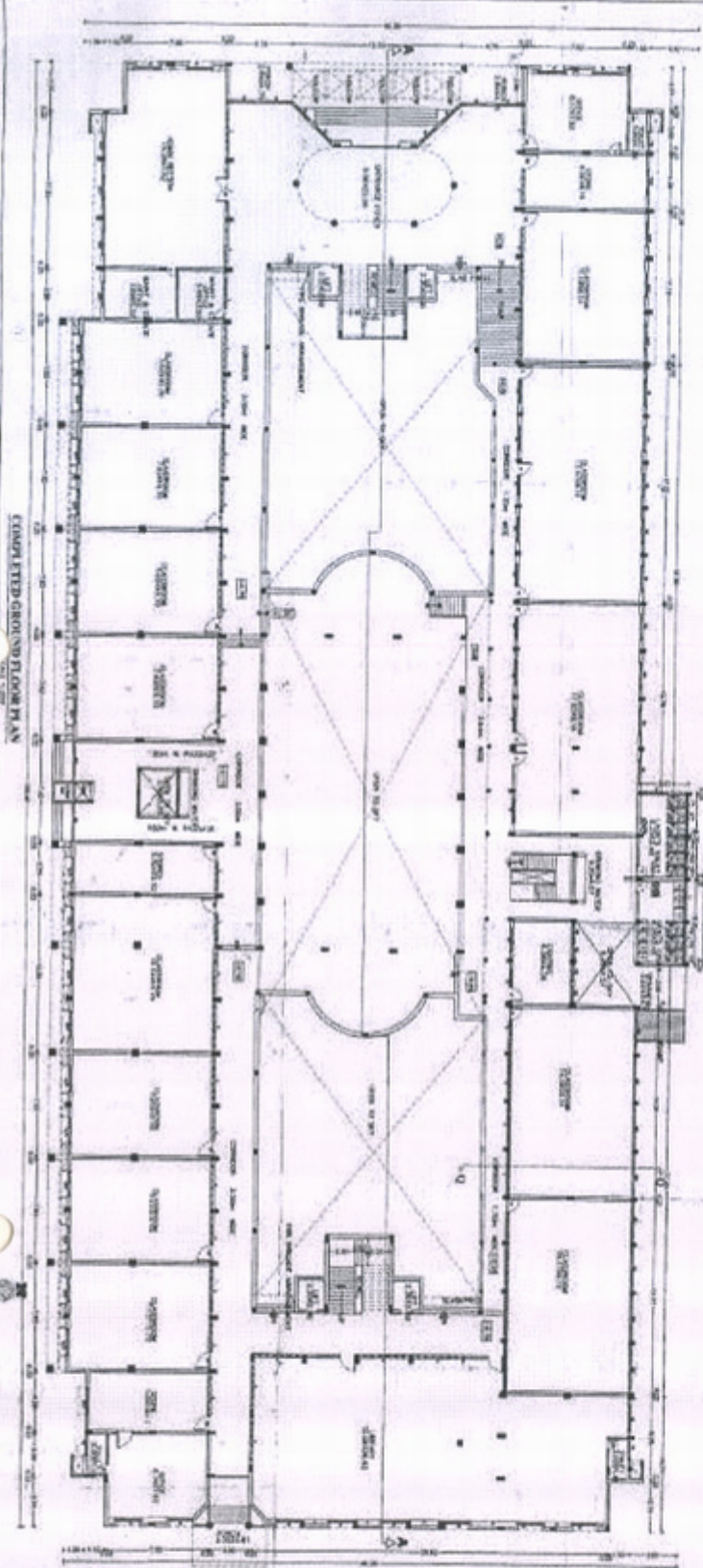

GROUND FLOOR PLAN

APPROVING AUTHORITY

APPROVED
 06/04/2012
 [Signature]



PRINCIPAL

K.C.E.SOCIETY'S COLLEGE OF ENGG. &



ARCHITECT
Archaadhart
 100, ...
 [Seal]

RESIDENT
 [Seal]

MANAGING CONSULTANT
 [Seal]

APPROVED
 [Signature]

ENGINEERING AND TECHNOLOGY	UG	Classroom	4	81.53	MAIN	B1	Mech
MANAGEMENT	PG	Classroom	5	81.53	MAIN	B1	MBA
ENGINEERING AND TECHNOLOGY	PG	Laboratory	006A	40.76	MAIN	B1	ME
MANAGEMENT	PG	Tutorial Room	006B	40.76	MAIN	B1	MBA
ENGINEERING AND TECHNOLOGY	UG	Laboratory	9	53.5	MAIN	B1	Mech
ENGINEERING AND TECHNOLOGY	UG	Classroom	15	132	MAIN	B1	Mech
ENGINEERING AND TECHNOLOGY	UG	Classroom	16	132	MAIN	B1	Mech
ENGINEERING AND TECHNOLOGY	UG	Laboratory	18	60.4	MAIN	B1	Mech
ENGINEERING AND TECHNOLOGY	UG	Tutorial Room	020A	33	MAIN	B1	Elect
ENGINEERING AND TECHNOLOGY	UG	Laboratory	020B	66	MAIN	B1	Elect
ENGINEERING AND TECHNOLOGY	UG	Laboratory	21	60.4	MAIN	B1	Elect
ENGINEERING AND TECHNOLOGY	UG	Laboratory	022A	66	MAIN	B1	Elect
ENGINEERING AND TECHNOLOGY	UG	Laboratory	022B	60	MAIN	B1	FE
ENGINEERING AND TECHNOLOGY	UG	Laboratory	102A	66	MAIN	B1	E&TC
ENGINEERING AND TECHNOLOGY	UG	Tutorial Room	102B	41.54	MAIN	B1	E&TC
ENGINEERING AND TECHNOLOGY	UG	Laboratory	103	81.53	MAIN	B1	E&TC
ENGINEERING AND TECHNOLOGY	UG	Laboratory	105	81.53	MAIN	B1	E&TC
ENGINEERING AND TECHNOLOGY	UG	Laboratory	106	81.53	MAIN	B1	E&TC
ENGINEERING AND TECHNOLOGY	UG	Laboratory	107	81.53	MAIN	B1	E&TC
ENGINEERING AND TECHNOLOGY	UG	Laboratory	108	81.53	MAIN	B1	E&TC
ENGINEERING AND TECHNOLOGY	UG	Classroom	111	81.53	MAIN	B1	Elect
ENGINEERING AND TECHNOLOGY	UG	Laboratory	113	55.94	MAIN	B1	FE
ENGINEERING AND TECHNOLOGY	UG	Laboratory	114C	72.11	MAIN	B1	Elect
ENGINEERING AND TECHNOLOGY	UG	Laboratory	114D	72.11	MAIN	B1	Elect
ENGINEERING AND TECHNOLOGY	UG	Laboratory	114E	66.53	MAIN	B1	Elect
ENGINEERING AND TECHNOLOGY	PG	Laboratory	114F	66.5	MAIN	B1	ME
ENGINEERING AND TECHNOLOGY	UG	Seminar Hall	116	132	MAIN	B1	Comp
ENGINEERING AND TECHNOLOGY	UG	Laboratory	122	66.07	MAIN	B1	Comp
ENGINEERING AND TECHNOLOGY	UG	Laboratory	123	66.07	MAIN	B1	Comp
ENGINEERING AND TECHNOLOGY	UG	Tutorial Room	124A	33	MAIN	B1	Comp
ENGINEERING AND TECHNOLOGY	UG	Laboratory	124B	74.12	MAIN	B1	Comp
ENGINEERING AND TECHNOLOGY	UG	Laboratory	126	70.98	MAIN	B1	Comp
ENGINEERING AND TECHNOLOGY	UG	Laboratory	127	70.98	MAIN	B1	Comp
MANAGEMENT	PG	Tutorial Room	14-C	33	MAIN	B1	MBA
MANAGEMENT	PG	Classroom	204	92.72	MAIN	B1	MBA
MANAGEMENT	PG	Classroom	205	92.72	MAIN	B1	MBA
ENGINEERING AND TECHNOLOGY	PG	Classroom	206	92.72	MAIN	B1	ME
ENGINEERING AND TECHNOLOGY	UG	Classroom	207	92.72	MAIN	B1	Comp
ENGINEERING AND TECHNOLOGY	UG	Classroom	208	92.72	MAIN	B1	Comp
ENGINEERING AND TECHNOLOGY	UG	Classroom	209	92.72	MAIN	B1	Comp
ENGINEERING AND TECHNOLOGY	UG	Classroom	210	92.72	MAIN	B1	Elect
ENGINEERING AND TECHNOLOGY	UG	Classroom	211	92.72	MAIN	B1	Elect
MANAGEMENT	PG	Seminar Hall	214A	135.6	MAIN	B1	MBA
ENGINEERING AND TECHNOLOGY	UG	Classroom	217	66.5	MAIN	B1	E&TC
ENGINEERING AND TECHNOLOGY	UG	Classroom	218	66.5	MAIN	B1	E&TC
MANAGEMENT	PG	Classroom	219	66.5	MAIN	B1	Dip
ENGINEERING AND TECHNOLOGY	PG	Laboratory	223	66.5	MAIN	B1	ME
ENGINEERING AND TECHNOLOGY	UG	Laboratory	228	70.98	MAIN	B1	Comp
ENGINEERING AND TECHNOLOGY	UG	Classroom	301	67.06	MAIN	B1	E&TC
ENGINEERING AND TECHNOLOGY	UG	Additional Workshop	B2-001	200	MECH	B2	Mech
ENGINEERING AND TECHNOLOGY	UG	Laboratory	B2-003	66	MECH	B2	Mech
ENGINEERING AND TECHNOLOGY	UG	Laboratory	B2-004	66	MECH	B2	Mech
ENGINEERING AND TECHNOLOGY	UG	Laboratory	B2-005	66	MECH	B2	Mech
ENGINEERING AND TECHNOLOGY	UG	Laboratory	B2-006	66	MECH	B2	Mech
ENGINEERING AND TECHNOLOGY	UG	Drawing Hall	B2-102	155.98	MECH	B2	FE
ENGINEERING AND TECHNOLOGY	UG	Laboratory	B2-103	77.24	MECH	B2	FE
ENGINEERING AND TECHNOLOGY	UG	Laboratory	B2-104	77.24	MECH	B2	FE
ENGINEERING AND TECHNOLOGY	UG	Tutorial Room	B2-106	34	MECH	B2	Mech
ENGINEERING AND TECHNOLOGY	UG	Workshop	B2-107	200	MECH	B2	Mech

Common Instructional Area

Room Id/Name	Area of Room in sqm	Building Name	Building No	Room Type
216	66	Main	B1	Language Laboratory
305	517	Main	B1	Library&Reading Room
B2-105	156	MECH	B2	Computer Center



h

PRINCIPAL
K.C.E. SOCIETY'S
COLLEGE OF ENGG. &
MANAGEMENT, JALGAON

Admin and Announcements

Room Id/Name	Room Type	Area in sqm	Building Name	Building Number
0	Pantry for Staff	12	MAIN	B1
003AFE	Department Office	16.5	MAIN	B1
003BFE	Cabin for Head of Dept	16.5	MAIN	B1
003CME	Cabin for Head of Dept	24.1	MAIN	B1
7	Central Store	39.96	MAIN	B1
007A	Department Office	44.39	MECH	B2
13	Faculty Room	51.48	MAIN	B1
14	Other	254.88	MAIN	B1
17	Other Office	55.75	MAIN	B1
23	Board Room	23.08	MAIN	B1
24	Principal Directors Office	47.1	MAIN	B1
101	Principal Directors Office	52.22	MAIN	B1
112ETC	Department Office	20.06	MAIN	B1
112HOD	Cabin for Head of Dept	20.06	MAIN	B1
114AEL	Cabin for Head of Dept	10.95	MAIN	B1
114BEL	Department Office	10.95	MAIN	B1
117	Maintenance	27.32	MAIN	B1
118	Faculty Room	14.11	MAIN	B1
119	Maintenance	21.56	MAIN	B1
120	Other Office	21.56	MAIN	B1
125SVR	Other Office	30	MAIN	B1
128CSE	Department Office	20.01	MAIN	B1
128HOD	Cabin for Head of Dept	24.07	MAIN	B1
201HOD	Cabin for Head of Dept	27.52	MAIN	B1
201MBA	Department Office	22.05	MAIN	B1
212ECR	Exam Control Office	52.83	MAIN	B1
213	Exam Control Office	81.74	MAIN	B1
220	Other	27.32	MAIN	B1
222	Housekeeping	19.93	MAIN	B1
229	Placement Office	51	MAIN	B1
OFFICE	Office All Inclusive	311.03	MAIN	B1
SECURI	Security	15	MAIN	B1
WSSTOR	Other Office	20.65	MAIN	B1



PRINCIPAL
K.C.E. SOCIETY'S
COLLEGE OF ENGG. &

Room Id/Name	Room Type	Area in sqm	Building Name	Building Number
C.PARK	Others	174	MAIN	B1
CANTEE	Cafeteria	167.25	MECH	B2
CARPAR	Others	186	MAIN	B1
CONSUM	Stationery Store	12.47	MAIN	B1
GUEST	Guest House	47.25	MECH	B2
HOSTEL	Girls' Hostel	464	KCE	K
L/G BL	Toilet	271.9	MAIN	B1-B2
MEDICA	First aid cum Sick Room	21.1	MECH	B2
TFBR	Boys Common Room	104.81	MAIN	B1
TFGR	Girls Common Room	138.5	MAIN	B1



41
PRINCIPAL
K.C.E.SOCIETY'S
COLLEGE OF ENGG. &
MANAGEMENT, JALGAON