

7.1.3 Describe the facilities in the Institution for the management of the following types of degradable and non-degradable waste Authorized documents –

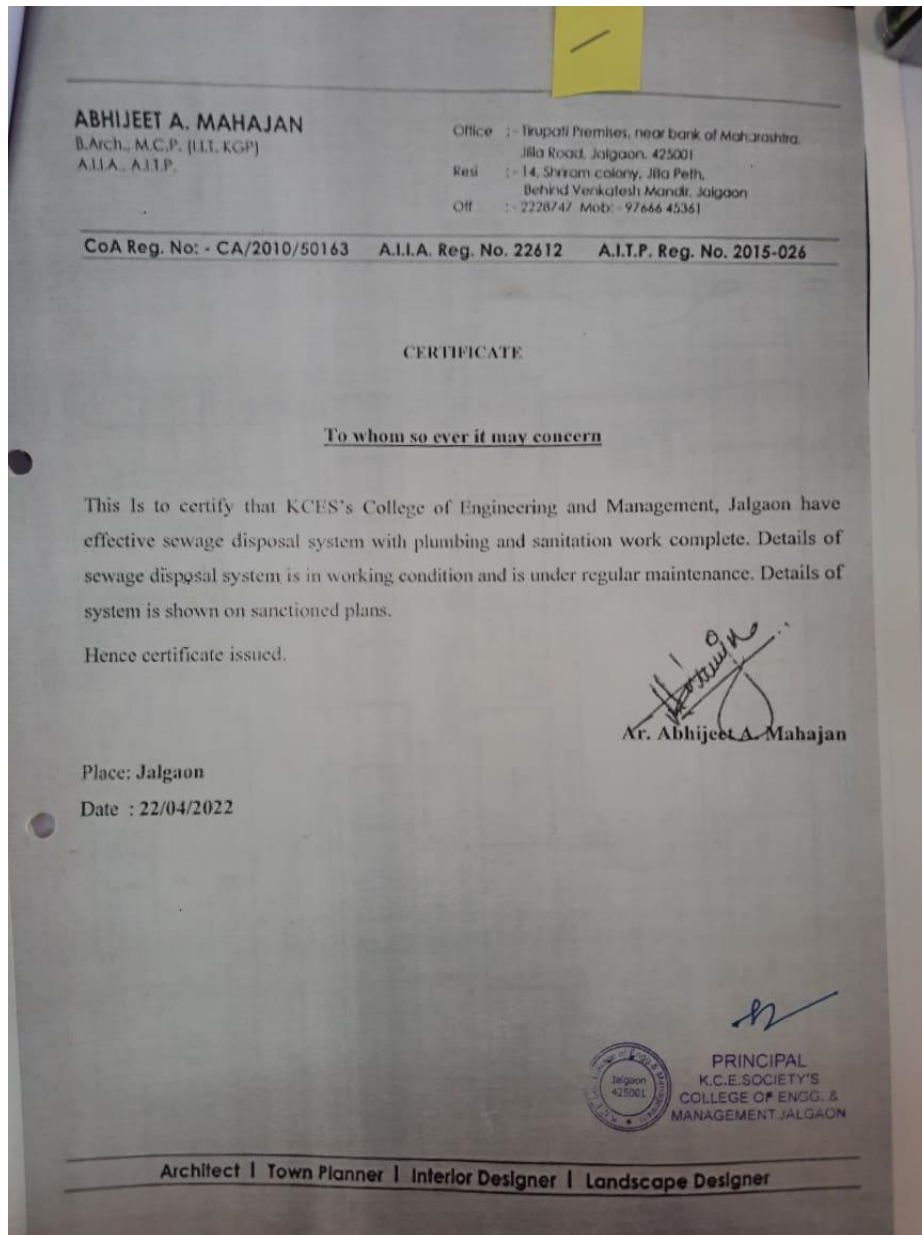

SHEET NO.01

DESCRIPTION OF WORK & MATERIALS

1.	1.00 x 1.00	PAVING	100.00
2.	1.00 x 1.00	PAVING	100.00
3.	1.00 x 1.00	PAVING	100.00
4.	1.00 x 1.00	PAVING	100.00
5.	1.00 x 1.00	PAVING	100.00
6.	1.00 x 1.00	PAVING	100.00
7.	1.00 x 1.00	PAVING	100.00
8.	1.00 x 1.00	PAVING	100.00
9.	1.00 x 1.00	PAVING	100.00
10.	1.00 x 1.00	PAVING	100.00
11.	1.00 x 1.00	PAVING	100.00
12.	1.00 x 1.00	PAVING	100.00
13.	1.00 x 1.00	PAVING	100.00
14.	1.00 x 1.00	PAVING	100.00
15.	1.00 x 1.00	PAVING	100.00
16.	1.00 x 1.00	PAVING	100.00
17.	1.00 x 1.00	PAVING	100.00
18.	1.00 x 1.00	PAVING	100.00
19.	1.00 x 1.00	PAVING	100.00
20.	1.00 x 1.00	PAVING	100.00
21.	1.00 x 1.00	PAVING	100.00
22.	1.00 x 1.00	PAVING	100.00
23.	1.00 x 1.00	PAVING	100.00
24.	1.00 x 1.00	PAVING	100.00
25.	1.00 x 1.00	PAVING	100.00
26.	1.00 x 1.00	PAVING	100.00
27.	1.00 x 1.00	PAVING	100.00
28.	1.00 x 1.00	PAVING	100.00
29.	1.00 x 1.00	PAVING	100.00
30.	1.00 x 1.00	PAVING	100.00
31.	1.00 x 1.00	PAVING	100.00
32.	1.00 x 1.00	PAVING	100.00
33.	1.00 x 1.00	PAVING	100.00
34.	1.00 x 1.00	PAVING	100.00
35.	1.00 x 1.00	PAVING	100.00
36.	1.00 x 1.00	PAVING	100.00
37.	1.00 x 1.00	PAVING	100.00
38.	1.00 x 1.00	PAVING	100.00
39.	1.00 x 1.00	PAVING	100.00
40.	1.00 x 1.00	PAVING	100.00
41.	1.00 x 1.00	PAVING	100.00
42.	1.00 x 1.00	PAVING	100.00
43.	1.00 x 1.00	PAVING	100.00
44.	1.00 x 1.00	PAVING	100.00
45.	1.00 x 1.00	PAVING	100.00
46.	1.00 x 1.00	PAVING	100.00
47.	1.00 x 1.00	PAVING	100.00
48.	1.00 x 1.00	PAVING	100.00
49.	1.00 x 1.00	PAVING	100.00
50.	1.00 x 1.00	PAVING	100.00
51.	1.00 x 1.00	PAVING	100.00
52.	1.00 x 1.00	PAVING	100.00
53.	1.00 x 1.00	PAVING	100.00
54.	1.00 x 1.00	PAVING	100.00
55.	1.00 x 1.00	PAVING	100.00
56.	1.00 x 1.00	PAVING	100.00
57.	1.00 x 1.00	PAVING	100.00
58.	1.00 x 1.00	PAVING	100.00
59.	1.00 x 1.00	PAVING	100.00
60.	1.00 x 1.00	PAVING	100.00
61.	1.00 x 1.00	PAVING	100.00
62.	1.00 x 1.00	PAVING	100.00
63.	1.00 x 1.00	PAVING	100.00
64.	1.00 x 1.00	PAVING	100.00
65.	1.00 x 1.00	PAVING	100.00
66.	1.00 x 1.00	PAVING	100.00
67.	1.00 x 1.00	PAVING	100.00
68.	1.00 x 1.00	PAVING	100.00
69.	1.00 x 1.00	PAVING	100.00
70.	1.00 x 1.00	PAVING	100.00
71.	1.00 x 1.00	PAVING	100.00
72.	1.00 x 1.00	PAVING	100.00
73.	1.00 x 1.00	PAVING	100.00
74.	1.00 x 1.00	PAVING	100.00
75.	1.00 x 1.00	PAVING	100.00
76.	1.00 x 1.00	PAVING	100.00
77.	1.00 x 1.00	PAVING	100.00
78.	1.00 x 1.00	PAVING	100.00
79.	1.00 x 1.00	PAVING	100.00
80.	1.00 x 1.00	PAVING	100.00
81.	1.00 x 1.00	PAVING	100.00
82.	1.00 x 1.00	PAVING	100.00
83.	1.00 x 1.00	PAVING	100.00
84.	1.00 x 1.00	PAVING	100.00
85.	1.00 x 1.00	PAVING	100.00
86.	1.00 x 1.00	PAVING	100.00
87.	1.00 x 1.00	PAVING	100.00
88.	1.00 x 1.00	PAVING	100.00
89.	1.00 x 1.00	PAVING	100.00
90.	1.00 x 1.00	PAVING	100.00
91.	1.00 x 1.00	PAVING	100.00
92.	1.00 x 1.00	PAVING	100.00
93.	1.00 x 1.00	PAVING	100.00
94.	1.00 x 1.00	PAVING	100.00
95.	1.00 x 1.00	PAVING	100.00
96.	1.00 x 1.00	PAVING	100.00
97.	1.00 x 1.00	PAVING	100.00
98.	1.00 x 1.00	PAVING	100.00
99.	1.00 x 1.00	PAVING	100.00
100.	1.00 x 1.00	PAVING	100.00

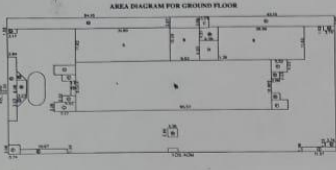

AREA CALCULATION OF GR. FLOOR

ITEM NO.	DESCRIPTION	AREA (SQ. METERS)
1.	1.00 x 1.00	100.00
2.	1.00 x 1.00	100.00
3.	1.00 x 1.00	100.00
4.	1.00 x 1.00	100.00
5.	1.00 x 1.00	100.00
6.	1.00 x 1.00	100.00
7.	1.00 x 1.00	100.00
8.	1.00 x 1.00	100.00
9.	1.00 x 1.00	100.00
10.	1.00 x 1.00	100.00
11.	1.00 x 1.00	100.00
12.	1.00 x 1.00	100.00
13.	1.00 x 1.00	100.00
14.	1.00 x 1.00	100.00
15.	1.00 x 1.00	100.00
16.	1.00 x 1.00	100.00
17.	1.00 x 1.00	100.00
18.	1.00 x 1.00	100.00
19.	1.00 x 1.00	100.00
20.	1.00 x 1.00	100.00
21.	1.00 x 1.00	100.00
22.	1.00 x 1.00	100.00
23.	1.00 x 1.00	100.00
24.	1.00 x 1.00	100.00
25.	1.00 x 1.00	100.00
26.	1.00 x 1.00	100.00
27.	1.00 x 1.00	100.00
28.	1.00 x 1.00	100.00
29.	1.00 x 1.00	100.00
30.	1.00 x 1.00	100.00
31.	1.00 x 1.00	100.00
32.	1.00 x 1.00	100.00
33.	1.00 x 1.00	100.00
34.	1.00 x 1.00	100.00
35.	1.00 x 1.00	100.00
36.	1.00 x 1.00	100.00
37.	1.00 x 1.00	100.00
38.	1.00 x 1.00	100.00
39.	1.00 x 1.00	100.00
40.	1.00 x 1.00	100.00
41.	1.00 x 1.00	100.00
42.	1.00 x 1.00	100.00
43.	1.00 x 1.00	100.00
44.	1.00 x 1.00	100.00
45.	1.00 x 1.00	100.00
46.	1.00 x 1.00	100.00
47.	1.00 x 1.00	100.00
48.	1.00 x 1.00	100.00
49.	1.00 x 1.00	100.00
50.	1.00 x 1.00	100.00
51.	1.00 x 1.00	100.00
52.	1.00 x 1.00	100.00
53.	1.00 x 1.00	100.00
54.	1.00 x 1.00	100.00
55.	1.00 x 1.00	100.00
56.	1.00 x 1.00	100.00
57.	1.00 x 1.00	100.00
58.	1.00 x 1.00	100.00
59.	1.00 x 1.00	100.00
60.	1.00 x 1.00	100.00
61.	1.00 x 1.00	100.00
62.	1.00 x 1.00	100.00
63.	1.00 x 1.00	100.00
64.	1.00 x 1.00	100.00
65.	1.00 x 1.00	100.00
66.	1.00 x 1.00	100.00
67.	1.00 x 1.00	100.00
68.	1.00 x 1.00	100.00
69.	1.00 x 1.00	100.00
70.	1.00 x 1.00	100.00
71.	1.00 x 1.00	100.00
72.	1.00 x 1.00	100.00
73.	1.00 x 1.00	100.00
74.	1.00 x 1.00	100.00
75.	1.00 x 1.00	100.00
76.	1.00 x 1.00	100.00
77.	1.00 x 1.00	100.00
78.	1.00 x 1.00	100.00
79.	1.00 x 1.00	100.00
80.	1.00 x 1.00	100.00
81.	1.00 x 1.00	100.00
82.	1.00 x 1.00	100.00
83.	1.00 x 1.00	100.00
84.	1.00 x 1.00	100.00
85.	1.00 x 1.00	100.00
86.	1.00 x 1.00	100.00
87.	1.00 x 1.00	100.00
88.	1.00 x 1.00	100.00
89.	1.00 x 1.00	100.00
90.	1.00 x 1.00	100.00
91.	1.00 x 1.00	100.00
92.	1.00 x 1.00	100.00
93.	1.00 x 1.00	100.00
94.	1.00 x 1.00	100.00
95.	1.00 x 1.00	100.00
96.	1.00 x 1.00	100.00
97.	1.00 x 1.00	100.00
98.	1.00 x 1.00	100.00
99.	1.00 x 1.00	100.00
100.	1.00 x 1.00	100.00

APPROVING AUTHORITY

APPROVED

08/04/2019

Signature

Stamp

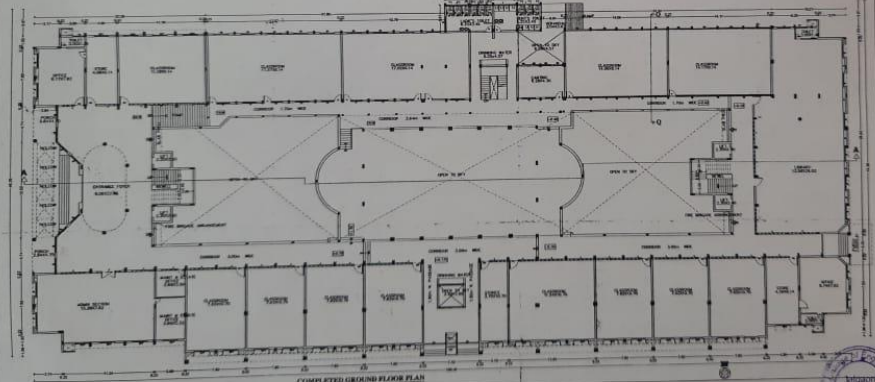

SCALE: ALL DIMENSIONS ARE IN METERS

DATE: 08/04/2019

PROJECT: COLLEGE OF ENGG. & MANAGEMENT, JALGAON

ARCHITECT: M. R. CHAUDHARI

PRINCIPAL: K. C. SOCIETY'S COLLEGE OF ENGG. & MANAGEMENT, JALGAON



Water Tank Cleaning Bills

KCE'S Society College of Engg & Mgt., Jalgaon
Payment Voucher

No. : 447 Dated : 27-Jul-2022

Through : **Cash**

Particulars	Amount
Account : Cleaning Material & Chrges A/c	2,000.00

On Account of :
BEING CASH PAID TO GAJAJNAN SHINDE (SHRI SAI SERVICE) FOR WATER TANK CLEANING

Amount (in words) :
INR Two Thousand Only

2,000.00

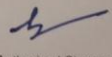
Recevier's Signature:  Authorised Signatory 

Thank You !



Cash / Credit Memo



श्री साई सर्व्हिसेस
SHREE SAI SERVICES
2, Ronak Colony, Near Ayodhya Nagar,
M.I.D.C. Area, Jalgaon
Mob. 9096105003, 8390415577

टाकीची स्वच्छता - आरोग्याचा आधार

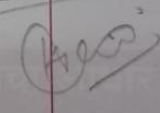
M/S. K.C.E. Engineering college Bill No. 521
Jalgaon Date : 26/7/2022

No.	DESCRIPTION	Ltr.	Rate /Unit	AMOUNT
1)	Water Tank Cleaning			
	014 2000x5		400/-	2000/-
	Cleany R. Main chrges Engg l			
	Type 27/7/2022			
				
			Total Rs.	2000/-

Thank You !

For -  Shree Sai Services

Payment Voucher

No. : 30

Dated : 12-Apr-2022

Through : Cash

Particulars	Amount
Account : Cleaning Material & Chrges A/c	2,000.00

On Account of :
BEING CASH PAID TO SHRI SAI SERVICE FOR WATER JAR

Amount (in words) :
INR Two Thousand Only

2,000.00

Receiver's Signature:

Authorised Signatory



Cash / Credit Memo



श्री साई सर्व्हिसेस
SHREE SAI SERVICES

2, Ronak Colony, Near Ayodhya Nagar,
M.I.D.C. Area, Jalgaon
Mob. 9096105003, 8390415577

टाकीची स्वच्छता - आरोग्याचा आधार

M/S. K.C.E. Engineering college
Jalgaon

Bill No. 445

Date : 11/4/2022

No.	DESCRIPTION	Ltr.	Rate /Unit	AMOUNT
1)	Water Tank Cleaning	01H 2000X5	400/-	2000/-

Fixe
12/04/22

Cleaning & Maintnace Engg

Total Rs. 2000/-

Thank You !

For - Shree Sai Services



**KHANDESH COLLEGE EDUCATION SOCIETY'S
COLLEGE OF ENGINEERING & INFORMATION TECHNOLOGY**

(Approved by AICTE, New Delhi, Affiliated to North Maharashtra University Jalgaon,
Dr. Babasaheb Ambedkar Technical University, Lonaasi and Recognised by Govt. of Maharashtra)
NAAC ACCREDITED GRADE 'B' (CGPA : 2.53)

Behind D.I.C. Off., N.H.6, Jalgaon-425001 (Maharashtra State), Tel-0257-(Off.) 2242025 / 2242026 / 2242052 Fax-0257-2242027
Visit Us At : www.coelit.kces.in, E-mail - coelit.inquiry@gmail.com

REF : COEIT/JAL/ / /

Date : 22/08/2017

Subject: Regarding the Hazardous chemical Disposal.

We are quite familiar with the waste of material as well as hazardous chemical in laboratory and other places to dispose the materials. As per University norms in Applied science and Basic science required some concentrated chemicals like HCL, H₂SO₄, HNO₃, Acetic Acid and others acids.

As above chemical used in our laboratory to we used as diluted then after a long time this chemicals to disposed in drainage areas, basin, barren land, sewage areas.

Take Precautionary statements such as:

- Wash thoroughly after handling.
- Avoid contact with eyes, skin and clothing.
- Use only with adequate ventilation.
- Keep away from heat, sparks, and flame.
- Keep away from contact with clothing and other combustible materials.
- Instructions in case of fire or chemical spill.
- Instructions for chemical handling and storage.
- Hazard warning indicating the most serious health or safety hazard the chemical poses (e.g. corrosive, carcinogen, water-reactive, flammable).

Instructions in case of accidental exposure will be included whenever immediate action is needed. Notes to physician for emergency treatment if an antidote or special treatment.

Thanking You,

Laboratory in charge
Mr. S. R. Kumavat -



PRINCIPAL
K. C. EDUCATION SOCIETY'S
COLLEGE OF ENGG. & INFO
TECHNOLOGY, JALGAON

Hazardous chemical disposal



खान्देश कॉलेज
एज्युकेशन सोसायटी, जळगाव

वेबसाईट : www.kces.in
ईमेल : kcesociety@kces.in

एम्. जे. कॉलेज परिसर, जळगाव - ४२५००२
टेलि / फॅक्स : ०२५७ - २२३९८००

दिनांक- ०५/०२/२०२१

प्रति,
प्राचार्य/ मुख्याध्यापक/मुख्याध्यापिका/संचालक/ समन्वयक
के.सी.ई. इंजिनिअरींग कॉलेज.

जळगाव

विषय- रद्दी, भंगार व इतर वस्तू जमा करणेबाबत.

महोदय,

मा. अध्यक्षांच्या सूचनेनुसार कळविण्यात येते की, आपल्या शाखेत रद्दी, भंगार व इतर निरुपयोगी वस्तू असल्यास त्या लवकरात लवकर गोडावून मध्ये जमा कराव्यात ही नम्र विनंती.

आपला विश्वासू

(कमलाकर गंगाधर पाटील)

Establishment Manager
K.C.E. Society,
Jalgaon

Waste Management



जा. क्र. : _____

खान्देश कॉलेज
एज्युकेशन सोसायटी, जळगाव

E-MAIL : kcesociety@gmail.com
E-MAIL : mjcjal_jal@sancharnet.in

एग. जे. कॉलेज परिसर, जळगाव - ४२५००२
फोन : २२३९८००, २२३४२८९, २२३७३६३
फॅक्स : ०२५७ - २२३७३६३
दिनांक : ०५/०२/२०२१

प्रति
प्राचार्य,
के.सी.ई. इंजिनिरिंग कॉलेज,
जळगाव.

विषय:- E-Waste कॉम्प्युटर, कॉम्प्युटरचे खराब पार्टस तसेच इतर
इलेक्ट्रॉनिक चे खराब पार्टस जमा करणेबाबत....

मा. अध्यक्षंच्या सूचनेनुसार कळविण्यात येते कि, आपल्या शाखेत
E-Waste कॉम्प्युटर, कॉम्प्युटरचे खराब पार्टस तसेच इतर इलेक्ट्रॉनिक चे
खराब पार्टस व इतर निरुपयोगी वस्तू असल्यास त्या लवकरात लवकर
संस्थेच्या गोडाऊन मध्ये जमा कराव्यात हि नम्र विनंती.

Patil

आपला विश्वासू

कमलाकर गंगाधर पाटील

Estate Manager
K.C.E. Society,
Jalgaon

E-Waste Management